

Chestnut Mtn Trail #458 Construction

T2S, R7E, PMM

Gallatin National Forest, Bozeman Ranger District
Gallatin County, Montana

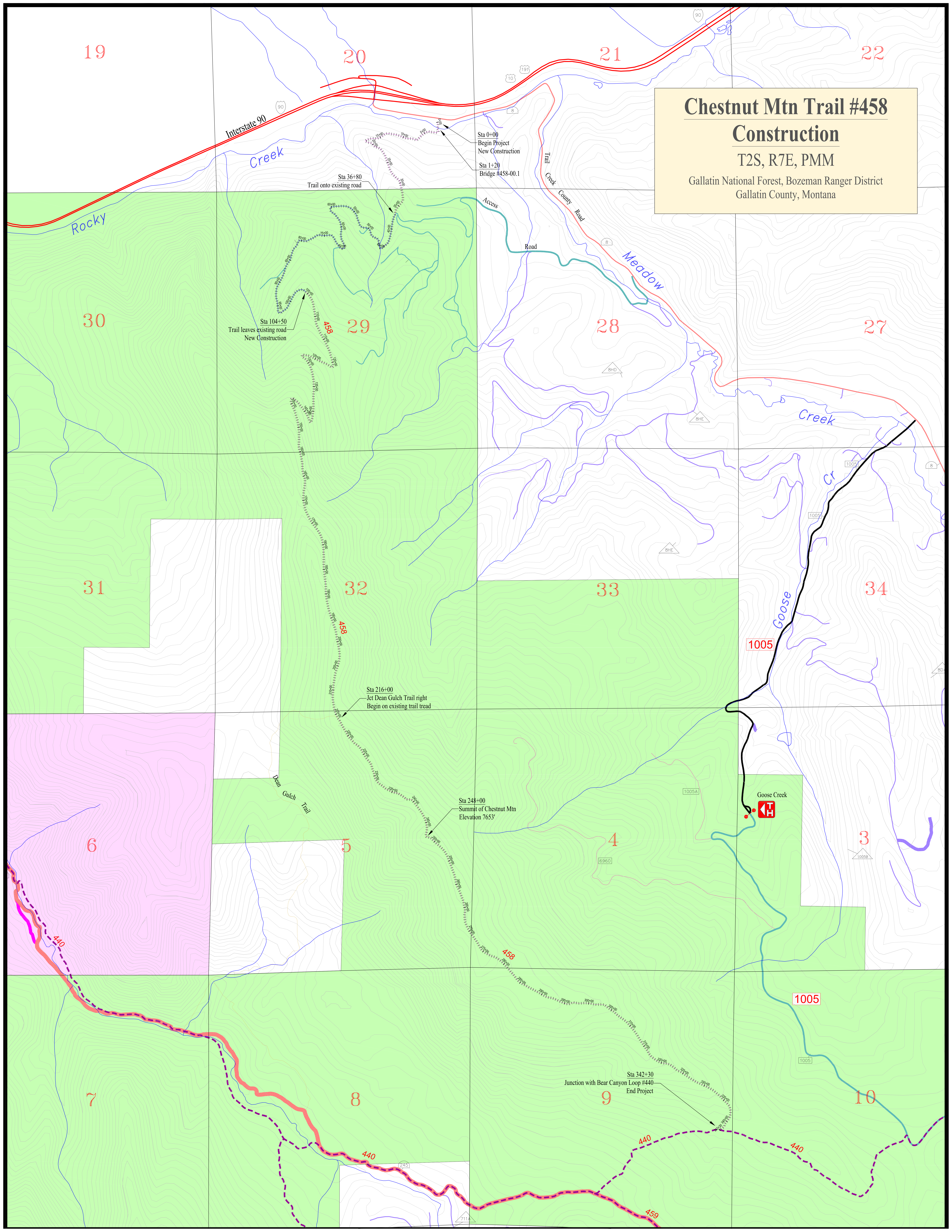

Sta 0+00
Begin Project
New Construction
Sta 1+20
Bridge #458-00.1

Sta 36+80
Trail onto existing road

Sta 104+50
Trail leaves existing road
New Construction

Sta 216+00
Jct Dean Gulch Trail right
Begin on existing trail tread

Sta 248+00
Summit of Chestnut Mtn
Elevation 7653'

Sta 342+30
Junction with Bear Canyon Loop #440
End Project